



Dr. D. I. FILHO

- Graduation and master at dental school UNESP P – Brazil
- Professor and coordinator at Alpha Smile Dental Center and Research - Campinas SP – Brazil
- Coordinator and professor for postgraduate students of orthodontics at Universities in Brazil
- Teacher at advanced courses in Orthodontics focused on biomechanics. Courses held in Brazil and Europe
- Doctor of medicine – Gastrocentro Unicamp University
- Researcher in biomechanics. His book Biomechanics is in its final phase
- International speaker
- Author of book „Open Bite – a challenge“



Lecturing fee:

Eur 300,00

Paid to: Alpex d.o.o. Zagreb

Bank info: Zagrebacka banka d.d.

IBAN: HR2823600001101704623

Swift: ZABHR2XXX

Lecturing fee includes lunch and two coffee breaks per lecturing day.



www.milenijhoteli.hr

Course info:

Mrs. Slavica Alpeza Stanicic

tel.00385 91 4613484

e-mail: alpex@mail.inet.hr

Ormco™ Your Practice. Our Priority.

Open bite..... a challenge!

Orthodontic treatment of skeletal (surgical) open bite without orthognathic surgery

Dr. Daniel Ianni Filho

**Opatija
Hotel Milenij**

11. - 12. 9. 2015.



Open Bite... a Challenge !

Orthodontic treatment of skeletal (surgical)
open bite without orthognathic surgery



Program:

What are the current orthodontic techniques and strategies to treat skeletal open bite, without orthognathic surgery. Ianni Protocols, developed over sever years and published in the book „Open Bite, a challenge!“

1st day, September 11th, from 12,30 to 19,00 DIAGNOSIS AND TREATMENT

- Facial analysis (emphasizing the open bite)
- Anatomical predisposition features
- Important aspects based on cephalometric diagnosis
- Analysis and classification of the degree of difficulty
- Grids. Lingual buttons, Relin, Bionator, traditional and modified BiteBlock
- Thurow device; mechanical and functional orthopaedic association

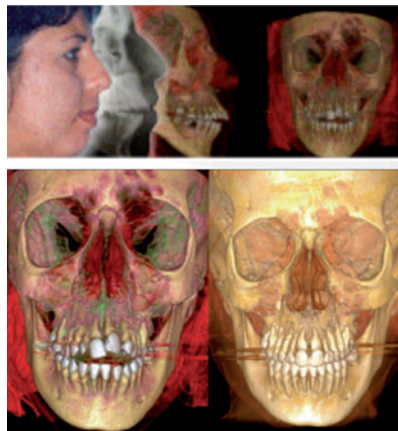

2nd day, September 12th, from 9,00 to 18,00 TREATMENT OF SKELETAL OPEN BITE IN ADULTS

- Different protocols customized to the degree of difficulty
- Ianni Protocols
- Multifunctional technique in slot .022
- Principles of MAEW technique
- Technical limitations of Edgewise and Ricketts in skeletal open bites
- Fundamental principles of various techniques adapted and simplified in Straight wire and SL
- Fundamentals of stability and functional aspects



DIAGNOSTIC CHALLENGES: SCIENTIFIC PREDICTION

1. Which open bite cases will be spontaneously corrected and which one can turn into deep bite?
2. New parameters for defining cases of severe and medium difficulty
3. How to set the difficulty to predict what will happen to growth and how to reorient orthopedically skeletal surgical cases in children

Coffee breaks and lunch will be served on beautiful sea view terrace of hotel Milenij.

